

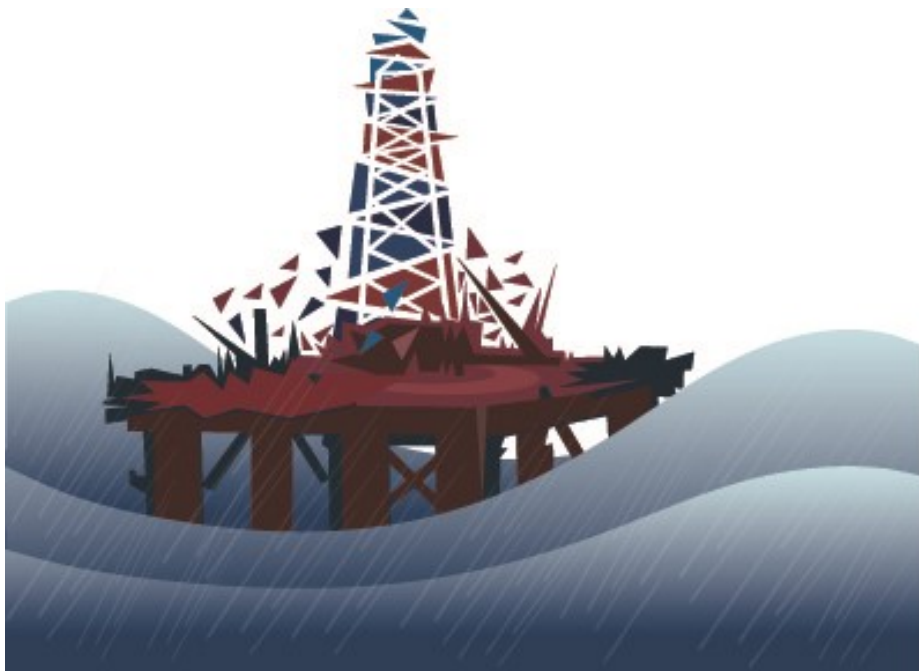

# Gros Morne Theatre Festival

## JEWEL

by Joan MacLeod



Playing from July 23 to October 2, 2022



### Artistic Director's Notes



We're back! Theatre! Music! Stories! It's a time of renewal in our Nurse Myra Bennett Centre for the Performing Arts! Professional artists in the living flesh! Over 155 performances of the best stories and music from around the world! From the eerie "The Birds" by Irish Playwright Conor McPherson to the outlandish and hilarious "Ed & Ed's NEW B & B" by Newfoundland playwright Jeff Pitcher to the heartening one-woman drama "Jewel" by Canadian playwright Joan MacLeod. From a mesmerizing Joey Smallwood in "The Only Living Father" by one of Newfoundland's favourite playwrights, Tom Cahill to the all-new Newfoundland music "Neddy Norris Night," to our delightful dinner theatre with a fresh new menu "The SS Ethie!" And don't forget to check out our Come Back Mondays series featuring some of the best known GMTF Alumni! Come, celebrate our culture, history, and heritage on the shores of Shallow Bay in the wondrous Gros Morne National Park! Let's eat, drink and be merry as we celebrate LIVE theatre! ~Jeff

### TNL Board of Directors

Katrina Basha, *Chairperson*

Krista Fudge

Pamela Gill, *Vice Chairperson*

Adrian Payne

Sherry Moulton, *Treasurer*

Carol Payne

Joan Combdon, *Secretary*

Rhoda Reardon

David Smallwood, *Past Chairperson*

Shelley Senior

Jane Brewer

Marina Sexton

Jerry Etienne

Nora Shears

# For The Show

## Artistic Director

Jeff Pitcher

## General Manager

Gaylene Buckle

## Artistic Associate

Adam Brake

## Assistant Administrator

Natasha Butt

## Bookkeeper

Wade Warford

## Directors

Jeff Pitcher

Allison Crowe

Varrick Grimes

Nicole Rousseau

Emma Hewitt

## Actors

Emma Anderson

Rosie Callaghan

Brandon Carabin

Allison Crowe

John Dartt

Colin Furlong

Craig Haley

Andrew Halliday

Emma Hewitt

Keelan Purchase

Danielle Toner

## Administrator

Denise Dolliver

## Production Manager

Sarah White

## Head Carpenter

James G. Gow

## Stage Managers

Madie Bennett

Sophia Molnar

## Crew Chief/ Assistant

### Carpenter

Delaney Willing

### Lighting Technician

Katrina Kosa

### Sound Technician

Ben LeBlanc



## Technical Assistants

Cameron Brake

Jayden Payne

## Props Person/Scenic Painter

Rachel Leibovitz

## Wardrobe Person

Hailey Urbanoski

## Designers

Brian Ball

Allison Crowe

Brian Kenny

Katrina Kosa

Ben LeBlanc

Victoria Marston

Jeff Pitcher

Nicole Rousseau

Adam Thistle

Hailey Urbanoski

Wendy Vey

Kirsten Watt

## Front of House Manager

Ruth Payne

## Box Office Manager

Dawn Payne

## Facilities Manager

Ryan Butler

## Food & Beverage Manager

Beverly Payne

## FoH/Kitchen & Bar/

### Facilities Staff

Carla Bennett

Verna Bennett

Venece Bennett

Calvin Brown

Katelyn Brown

Wanda House

Danielle Hutchings

Deanna Hutchings

Natalie Hutchings

Dakota Payne

Jodi Payne

Leslie Payne

Cathy Payne

Sara Payne-Pearce

Dana Pittman

Lorrie Reid

# CAST

Allison Crowe

Marjorie Clifford

# PRODUCTION

Director

Nicole Rousseau

Assistant Director

Emma Hewitt

Stage Manager

Sophia Molnar

Props & Scenic Paint Design

Nicole Rousseau &

Rachel Leibovitz

Costume Design

Hailey Urbanoski

Lighting Design

Katrina Kosa

Sound Design

Ben LeBlanc

## Director's Notes

I remember the night the Ocean Ranger went down, even though I was only 6 when it happened. Mostly those memories are of the shock and sadness of the grownups around me as the province awoke to the terrible news the morning after, a grief that has been collectively carried for forty years (2022 marks the 40<sup>th</sup> anniversary of the rig's sinking).

Many of the men who were lost that night left families behind - wives like *Jewel's* Marjorie, children, parents, and others. They were the ones who were left to honour their memories, to advocate for better safety conditions on the rigs, to try and make sense of such senseless loss. But they also had to carry on and keep living, to rebuild a life for their families and themselves - negotiating between the desire to hold on to the past, and the potential for another chance at love and happiness down the road.

I recently read about a woman who lost her husband on the Ocean Ranger - after she died her children found her journal where she had written to him nearly every day for a decade, sharing the events of her life as if he had never perished on that fateful Valentine's Day in 1982. They were astonished at the depth of that ongoing connection, imagining that this was how their mom coped with the unbearable loss. It's much the same with Marjorie in *Jewel*, who shares her life with her late husband (and us) through the play, talking to him in the kitchen when the evening chores are done. The depth of her love for her husband is revealed as she recounts their story, but tonight she's at a crossroads, and looking to the future, to see what happens next. ~Nicole

### ALLISON CROWE (ACTOR)

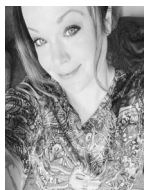

Corner Brooker Allison Crowe colours Hollywood blockbusters, home-grown documentary film-scoring, internationally-acclaimed song & album recordings. Each Summer join her in Gros Morne! Catch Allison's rainbow of performances this GMTF season: she's Marjorie in the poignant, one-woman, Canadian classic *Jewel*; Diane in nerve-jangling thriller, *The Birds*; and part of the high-spirited musical ensemble, *Neddy Norris Night* (as cast-member & Musical Director).

### NICOLE ROUSSEAU (DIRECTOR)



Nicole is a Theatre Director and Creator from St. John's NL. She holds a BFA from Memorial University of NL (Grenfell Campus) and is currently pursuing an MA in Performance and Dramaturgical Theory from the University of Ottawa. Previous directing credits include: *Supper Club*, *Seal Slippers*, *Men of Misfortune*, *Tangly*, and *The Ogre's Purse* (RCAT); *Krapp's Last Tape* (Indie); *Centurions* (workshop) and *Art* (c2c); *MacBeth*, *Julius Caesar*, *A Midsummer Night's Dream* and *Troilus and Cressida* (SBTS); *Eli and The Death Curse* (Bare Boards) and artistic collaborations with The Ora Ensemble (*m'habiller encore*, *Rites*). Nicole was a member of the acting company at the Gros Morne Theatre Festival from 1997-2000 and is thrilled to be back to direct Joan McLeod's *Jewel*. She is the current Artistic Animateur for RCA Theatre Company and a past recipient of the Rhonda Payne Award from Arts NL.

### EMMA HEWITT (ASSISTANT DIRECTOR)



Emma is from Jackson's Arm, NL and is excited to be back at the Gros Morne Theatre Festival for another season! In previous seasons she has been in shows such as *Neddy Norris Night*, *Ethie*, and *Double Axe Murders*. In the past year Emma was fortunate to be in Stephenville Theatre Festival's world premiere of *To the Girls* written by Meghan Greeley. This year Emma takes on an extra role as Assistant Director in some of this season's shows. She hopes everyone has an amazing summer!

### SOPHIA MOLNAR (STAGE MANAGER)



Sophia is a recent graduate of the Technical Theatre BFA program at Grenfell. Latest credits include *The SS Ethie* (GMTF, as PA & Crew Chief), *Dear Me*: (Workshop), *MacBeth* (Theatre at Grenfell), and school tours with *Shakespeare Simplified*. She is very excited to return for her second season with GMTF and would like to thank everyone for being so welcoming- merci à tous!

### HAILEY URBANOSKI (COSTUME DESIGNER)



Coming all the way from Vancouver Island, Hailey has worked in costume departments on shows like *Macbeth* as a cutter for Lady Macbeth. *A Chorus Line* as head of wardrobe and *Learned Ladies* as assistant costume designer. She attended Capilano University's Costuming for Stage and Screen program and a Practicum participant at Banff Centre for Arts and Creativity as a Wardrobe technician. Hailey has worked in both film and theatre making her proficient in a variety of roles in every costume department. Over covid, she has been working on honing her skills in building, creating, and altering costumes.

### KATRINA KOSA (LIGHTING DESIGNER)



Coming from Waterloo, Ontario, Katrina is a lighting technician and designer who is currently studying technical production at Sheridan College, but has been involved in the backstage world far prior. First season with GMTF, Katrina looks forward to the coming season. Enjoy!

### BEN LEBLANC (SOUND DESIGNER)



Ben's passion for theater began in high school as running crew on his first musical, *Legally Blond*. From that point on there was no escape, Ben was trapped in an endless world evenings after school and weekends volunteered for whatever the current show happened to be. After high school he didn't want to leave the theatre behind and so continued volunteering in his community theatre group the KVPlayers. Continuing to pursue his passion, Ben recently graduated Humber College's Theatre Production program in Toronto. Now back in the Maritimes, Ben can't wait to get backstage again and bring you your next production!

### RACHEL LEIBOVITZ (PROPS & SCENIC PAINT DESIGNER)



Rachel is eager to return to Cow Head as Head of Props and Scenic Painting. Although raised in Ottawa, her education has led her east and west to Acadia University and across the country. Credits of interest include Andy Jones' hilarious *Tartuffe*, NAC's compelling *Copenhagen*, and GCTC's political *Daisy*. Beyond theatre she recently discovered a zeal for the education of neurodivergent children, a field she wishes to tap into. Her broad curiosity will entice her around the world where she will explore fascinatingly different ways of living, thinking, and doing theatre.

## Thank You... To our Individual Supporters

### Patron

Katina & Brian Basha  
Gaylene & Brian Buckle  
Krista Fudge & Stephen Murphy  
Charles Cameron & Lorraine Dicks  
Edwin Bezzina  
Pat & Tammy Higgins  
Gwendolyn Payne  
Obediah Payne  
Garry & Nora Shears  
Dr. James Bowen & Joan Combdon  
Adrian Payne

### Benefactor

Frances Vardy  
Mervyn & Sherry Dean  
Dr. James Bowen & Joan Combdon  
Patricia Hatch  
Paul & Earleine Snow  
Tex & Glynda Seaborn  
Jeff Pitcher  
Natasha Butt & Calvin Strickland  
Peter & Rhoda Reardon  
Sherry & Tim Moulton  
Jo Nol  
A Friend of TNL  
Roy & Lillian Bannister  
Maureen Bradley & Murray Purchase  
Pam & Duncan Granter  
Joan Evans & Evan Cameron  
Sigrid & Bill Fitzpatrick

### Sustaining Members

Ian Simpson & Family  
Dr. Marina Sexton  
Pamela Gill & Jerry Etienne  
Albert & Judy Grimes  
Bill & Jo Kennedy  
Dr. James Patriquin  
Mira Buckle  
Jamie Graham & Frances Lemire  
Diane & Bernard Keeping  
Anne Marceau & Michael Burzynski  
Garland & Vivian Hutchings  
Judith May  
Eugene & Brenda Biggin  
Paul & Maureen Wells  
Gary Noel & Sheldon Stone  
Robert & Vera Sexton  
Darel & Alice House  
James & Karen May  
Michael Sirota

### Donors

Karen & Harold Bennett  
Barbara Brown  
Frances Brown  
Eura & Marcelle Curtis  
Elizabeth Duke  
Tracey & Brian Taylor  
Paul & Daphne O'Leary  
Anonymous  
Stephanie Hedderson  
Phil & Julia Young  
Elaine Watton  
Arch & Vera Caines  
Max & Nancy Brown  
Paulette Hewlin  
Brent Platt  
Greta & Curtis Hutchings  
Edward & Pamela Sheppard  
Malcolm & Alva Hutchings  
Sandy Cameron  
Wade & Beverly Payne  
Sandra Wheeler  
Hughena Payne  
Bertha Payne  
Stephen Drover  
Frank Blake  
Chad & Cathy Hutchings  
Ron Simms & Cecilia Gaulton  
Alexander Cameron  
Dr. Carol S. Dean  
Nancy Brown Andison

### From the Balcony

Frank Mercer  
John Formanger  
Shannon Howlett  
Tina Dolter  
Stanley Kane  
John Brake  
Regina Mary Gilliam  
Graham A. Wheeler  
Maurice Good  
Gerald Shanahan  
Gary King  
Sara...h McDonald  
From the Estate of Dawn Bishop  
Nancy A. Humphreys  
Michael Chiasson

## Thank You... To our Business Supporters

### Platinum

Todd White CPA Professional Corporation

Diamond Design

Western Trust Limited

Pomerleau Inc.

### Gold

Viking Wholesale Ltd.



Atlantic Canada  
Opportunities  
Agency

Agence de  
promotion économique  
du Canada atlantique



Canada Council  
for the Arts

Conseil des Arts  
du Canada

We acknowledge the support of  
the Canada Council for the Arts.



TOWN COUNCIL OF COW HEAD



Department of Industry,  
Energy & Technology  
Department of Tourism,  
Culture, Arts & Recreation



NEWFOUNDLAND & LABRADOR

## Would You Like to Donate?

### YOUR PAYMENT OPTIONS

Online at [www.theatrenewfoundland.com](http://www.theatrenewfoundland.com) and click the **Donate Now** button.

By e-transfer to [tnl@theatrenewfoundland.com](mailto:tnl@theatrenewfoundland.com)

By Visa or MasterCard: Card number# \_\_\_\_\_

Expiry Date \_\_\_\_\_ CVV (security code) \_\_\_\_\_ Amount: \_\_\_\_\_

Signature \_\_\_\_\_ Date \_\_\_\_\_

By Cheque—please make cheques payable to TNL.

Donations can be mailed to: TNL, P.O. Box 655, Corner Brook, NL, A2H 6G1

