



Gros Morne Theatre Festival

S.S. Ethie Dinner Theatre by Shane Ellis Coates



Playing from June 16 to September 4, 2022



Artistic Director's Notes



We're back! Theatre! Music! Stories! It's a time of renewal in our Nurse Myra Bennett Centre for the Performing Arts! Professional artists in the living flesh! Over 155 performances of the best stories and music from around the world! From the eerie "The Birds" by Irish Playwright Conor McPherson to the outlandish and hilarious "Ed & Ed's NEW B & B" by Newfoundland playwright Jeff Pitcher to the heartening one-woman drama "Jewel" by Canadian playwright Joan MacLeod. From a mesmerizing Joey Smallwood in "The Only Living Father" by one of Newfoundland's favourite playwrights, Tom Cahill to the all-new Newfoundland music "Neddy Norris Night," to our delightful dinner theatre with a fresh new menu "The SS Ethie!" And don't forget to check out our Come Back Mondays series featuring some of the best known GMTF Alumni! Come, celebrate our culture, history, and heritage on the shores of Shallow Bay in the wondrous Gros Morne National Park! Let's eat, drink and be merry as we celebrate LIVE theatre! ~Jeff

TNL Board of Directors

Katrina Basha, *Chairperson*

Krista Fudge

Pamela Gill, *Vice Chairperson*

Adrian Payne

Sherry Moulton, *Treasurer*

Carol Payne

Joan Combdon, *Secretary*

Rhoda Reardon

David Smallwood, *Past Chairperson*

Shelley Senior

Jane Brewer

Marina Sexton

Jerry Etienne

Nora Shears

For The Show

Artistic Director

Jeff Pitcher

General Manager

Gaylene Buckle

Artistic Associate

Adam Brake

Assistant Administrator

Natasha Butt

Bookkeeper

Wade Warford

Directors

Jeff Pitcher

Allison Crowe

Varrick Grimes

Nicole Rousseau

Emma Hewitt

Actors

Emma Anderson

Rosie Callaghan

Brandon Carabin

Allison Crowe

John Dartt

Colin Furlong

Craig Haley

Andrew Halliday

Emma Hewitt

Keelan Purchase

Danielle Toner

Administrator

Denise Dolliver

Production Manager

Sarah White

Head Carpenter

James G. Gow

Stage Managers

Madie Bennett

Sophia Molnar

Crew Chief/ Assistant

Carpenter

Delaney Willing

Lighting Technician

Katrina Kosa

Sound Technician

Ben LeBlanc

Designers

Brian Ball

Allison Crowe

Brian Kenny

Katrina Kosa

Ben LeBlanc

Victoria Marston

Jeff Pitcher

Nicole Rousseau

Adam Thistle

Hailey Urbanoski

Wendy Vey

Kirsten Watt

Front of House Manager

Ruth Payne

Box Office Manager

Dawn Payne

Facilities Manager

Ryan Butler

Food & Beverage Manager

Beverly Payne

FoH/Kitchen & Bar/

Facilities Staff

Carla Bennett

Verna Bennett

Venece Bennett

Calvin Brown

Katelyn Brown

Wanda House

Danielle Hutchings

Deanna Hutchings

Natalie Hutchings

Dakota Payne

Jodi Payne

Leslie Payne

Cathy Payne

Sara Payne-Pearce

Dana Pittman

Lorrie Reid



Technical Assistants

Cameron Brake

Jayden Payne

Props Person/Scenic Painter

Rachel Leibovitz

Wardrobe Person

Hailey Urbanoski

CAST

Captain John Gullage

Cassie Brown/Tom

Captain Edward English/ /Ruffles

Director/Walter Young

Mary/Harry

Elizabeth Batten/Jack

Spracklin/Reub

John Dartt*

Danielle Toner

Brandon Carabin

Andrew Halliday

Emma Hewitt

Emma Anderson

Craig Haley

PRODUCTION

Director

Stage Manager

Set & Props Design

Lighting Design

Sound Design

Costume Design

Assistant Stage Manager

Jeff Pitcher

Madie Bennett

Brian Ball**

Kirsten Watt**

Adam Thistle

Wendy Vey

Jayden Payne

**The participation of this Artist is arranged by permission of Canadian Actors' Equity Association under the provisions of the Dance-Opera-Theatre Policy (DOT).*

***Brian Ball and Kirsten Watt are members of Associated Designers of Canada.*

Steven Drover's Notes

Everyone has a story to tell and everyone tells it differently. "No it happened like this!", and "I don't remember that part." And "it wasn't like that at all!" are comments often heard when someone tries to tell a story that is familiar to everyone. With story-telling, historical accuracy often takes a back seat: we change our stories to add a happy ending, to tell it better, maybe embellish a little. Consequently, like culture, like us, stories naturally evolve and change with time. Therein lies the beauty in folklore and culture – not how well we can quote chapter and verse, but how we cherish and love our own stories enough to tell them again and again. Ethie is a story. Tell it to someone else and don't feel bad if you change just a little. That's how you make it your own. Enjoy. ~Steven

JOHN DARTT (ACTOR)



John is positively giddy at the opportunity to come back to Cow Head. If you can picture a 71 year old giddy, that's me. So glad to be back for the stunning sunsets and to see old friends. John has lots of favourites among his appearances here including *The Weir*, *The SS Ethie*, *Outside Mullingar*, and all the *Ed's*. Welcome back to the theatre! Enjoy!

DANIELLE TONER (ACTOR)



Born in St. John's, raised in Moncton, and currently living in Halifax, Danielle Toner is a proud East Coaster who is delighted to be making her Gros Morne Theatre Festival debut. Danielle graduated with a BA from Dalhousie University in 2020 with Honours in Acting. Among her roles, she starred as Andromache in *The Women of Troy*. She is currently studying the Chekhov Technique with Leonard Petit and Peggy Coffey, and is co-writing a new play titled *Falling Awake*, which was presented at the Halifax Fringe Festival in 2021. Danielle is beyond grateful and excited to bring live entertainment back to audiences with such a wonderful ensemble.

BRANDON LEE CARABIN (ACTOR)

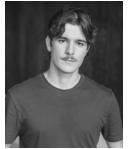

Brandon is a performer from Cape Breton Island, Nova Scotia. Brandon is a recent graduate of the National Theatre School of Canada in Montreal, Quebec, and is returning to Cow Head for his third season at the Gros Morne Theatre Festival. He hopes audiences will have a great time at the shows, and in the beautiful oasis that is Cow Head.

ANDREW HALLIDAY (ACTOR)



Residing on Newfoundland's east coast in St. John's, Andrew is returning for his fourth season with the Gros Morne Theatre Festival. Having graduated from Memorial University's theatre program in 2020, Andrew has since spent his time performing on stage with TNL and Rising Tide Theatre as well as in front of the camera for the likes of Pope Productions and Blue Ice Pictures.

Andrew is ecstatic to be back for another summer and hopes that you enjoy your time in Cow Head. Past TNL credits include: *Newfoundland Vinyl*, *Neddy Norris Night*, *The Double Axe Murders*, *The Sinking of the SS Ethie*, and *17 Men*.

EMMA HEWITT (ACTOR)

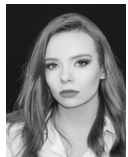

Emma is from Jackson's Arm, NL and is excited to be back at the Gros Morne Theatre Festival for another season! In previous seasons she has been in shows such as *Neddy Norris Night*, *Ethie*, and *Double Axe Murders*. In the past year Emma was fortunate to be in Stephenville Theatre Festival's world premiere of *To the Girls* written by Meghan Greeley. This year Emma takes on an extra role as Assistant Director in some of this season's shows. She hopes everyone has an amazing summer!

EMMA ANDERSON (ACTOR)



Emma Anderson is a performer from Corner Brook, and she has a BFA in acting from Grenfell Campus, MUN. Some of her past credits include *No Man's Land* and *West Moon* (Rising Tide Theatre Festival), *The S.S. Ethie* (Gros Morne Theatre Festival), and *To The Girls* (Stephenville Theatre Festival). She's thrilled to be in beautiful Cow Head for the '22 season!

CRAIG HALEY (ACTOR)



It's been exactly 20 years since Craig first worked for GMTF. This summer will also mark 10 years since Craig returned to the Festival and he has been here ever since. He's had too many great experiences to count over this time appearing in such festival favourites as *Tempting Providence*, *Neddy Norris Night*, *NFLD Vinyl*, and many more. It's been one heck of a ride for him and he's made so many new friendships along the way. He'd like to thank you the audience for making all this possible and he hopes you enjoy tonight's show.

JEFF PITCHER (DIRECTOR)



Born and raised in Grand Falls - Windsor, NL, Jeff is the Artistic Director of Theatre Newfoundland Labrador and the author of over fifteen produced plays, including the *Ed & Ed* trilogy, *The Known Soldier*, *Elvis & Mavis* and *17 Men* along with adaptations of *A Christmas Carol*, *Peter Pan*, and *Robin Hood*. He recently received a Certificate in Creative Writing from Simon Fraser University's Writer's Studio and is currently working on a new musical, *Jack & The Whale* with Kevin Blackmore. He splits his time between writing in Vancouver and working with Theatre Newfoundland Labrador.

MADIE BENNETT (STAGE MANAGER)



Madie is from Georgetown Ontario, and has a Bachelor's Degree in Theatre and English from the University of Waterloo. This is Madie's first season with the GMTF and she is excited to work in this season's *Ethie*, and *Ed* and *Ed*! Madie would like to thank her family for their support, as well as everyone at GMTF for all their hard work.

KIRSTEN WATT (LIGHTING DESIGNER)



This is Kirsten's fifth season with GMTF. Past designs include: *The Sinking of the S.S. Ethie*, *The Only Living Father*, *The Double Axe Murders*, *17 Men*, *Outside Mullingar*, *Ed & Ed Trapped!*, *The Out Vigil*, *Heroes*, and *Fly Me to the Moon*. Elsewhere, Kirsten has designed for: the Shaw Festival, Drayton Entertainment, the Segal Centre, Centaur Theatre, Neptune Theatre, Watermark Theatre, Magnus Theatre, Sudbury Theatre Centre, Hart House Theatre, Theatre Sheridan, George Brown University, University of Waterloo, University of Windsor and Concordia University. During Covid, Kirsten has also become a letter carrier for Canada Post!

JAYDEN PAYNE (ASSISTANT STAGE MANAGER)



Jayden just completed his 1st year at Memorial University studying General Sciences. This is his 3rd season with GMTF but his first year working as Production Assistant. Like his brother, Jayden has been coming to the shows since he was 4 years old. He's looking forward to meeting new people, seeing the new shows and starting his new position.

Thank You... To our Individual Supporters

Patron

Katina & Brian Basha
Gaylene & Brian Buckle
Krista Fudge & Stephen Murphy
Charles Cameron & Lorraine Dicks
Edwin Bezzina
Pat & Tammy Higgins
Gwendolyn Payne
Obediah Payne
Garry & Nora Shears
Dr. James Bowen & Joan Combdon
Adrian Payne

Benefactor

Frances Vardy
Mervyn & Sherry Dean
Dr. James Bowen & Joan Combdon
Patricia Hatch
Paul & Earleine Snow
Tex & Glynda Seaborn
Jeff Pitcher
Natasha Butt & Calvin Strickland
Peter & Rhoda Reardon
Sherry & Tim Moulton
Jo Nol
A Friend of TNL
Roy & Lillian Bannister
Maureen Bradley & Murray Purchase
Pam & Duncan Granter
Joan Evans & Evan Cameron
Bill & Sigrid Fitzpatrick

Sustaining Members

Ian Simpson & Family
Dr. Marina Sexton
Pamela Gill & Jerry Etienne
Albert & Judy Grimes
Bill & Jo Kennedy
Dr. James Patriquin
Mira Buckle
Jamie Graham & Frances Lemire
Diane & Bernard Keeping
Anne Marceau & Michael Burzynski
Garland & Vivian Hutchings
Judith May
Eugene & Brenda Biggin
Paul & Maureen Wells
Gary Noel & Sheldon Stone
Robert & Vera Sexton
Darel & Alice House
James & Karen May
Michael Sirota

Donors

Karen & Harold Bennett
Barbara Brown
Frances Brown
Eura & Marcelle Curtis
Elizabeth Duke
Tracey & Brian Taylor
Paul & Daphne O'Leary
Anonymous
Stephanie Hedderson
Phil & Julia Young
Elaine Watton
Arch & Vera Caines
Max & Nancy Brown
Paulette Hewlin
Brent Platt
Greta & Curtis Hutchings
Edward & Pamela Sheppard
Malcolm & Alva Hutchings
Sandy Cameron
Wade & Beverly Payne
Sandra Wheeler
Hughena Payne
Bertha Payne
Stephen Drover
Frank Blake
Chad & Cathy Hutchings
Ron Simms & Cecilia Gaulton
Alexander Cameron
Dr. Carol S. Dean
Nancy Brown Andison

From the Balcony

Frank Mercer
John Formanger
Shannon Howlett
Tina Dolter
Stanley Kane
John Brake
Regina Mary Gilliam
Graham A. Wheeler
Maurice Good
Gerald Shanahan
Gary King
Sara...h McDonald
From the Estate of Dawn Bishop
Nancy A. Humphreys
Michael Chiasson

Thank You... To our Business Supporters

Platinum

Todd White CPA Professional Corporation

Diamond Design

Western Trust Limited

Pomerleau Inc.

Gold

Viking Wholesale Ltd.



Atlantic Canada
Opportunities
Agency

Agence de
promotion économique
du Canada atlantique



NEWFOUNDLAND AND LABRADOR ARTS COUNCIL



Canada Council
for the Arts

Conseil des Arts
du Canada

We acknowledge the support of
the Canada Council for the Arts.



TOWN COUNCIL OF COW HEAD



Department of Industry,
Energy & Technology

Department of Tourism,
Culture, Arts & Recreation



NEWFOUNDLAND & LABRADOR

Would You Like to Donate?

YOUR PAYMENT OPTIONS

Online at www.theatrenewfoundland.com and click the **Donate Now** button.

By e-transfer to tnl@theatrenewfoundland.com

By Visa or MasterCard: Card number# _____

Expiry Date _____ CVV (security code) _____ Amount: _____

Signature _____ Date _____

By Cheque—please make cheques payable to TNL.

Donations can be mailed to: TNL, P.O. Box 655, Corner Brook, NL, A2H 6G1

